Score

Seal Lullaby SOPRANO 2
7-8 Treble Opus Audition Cut
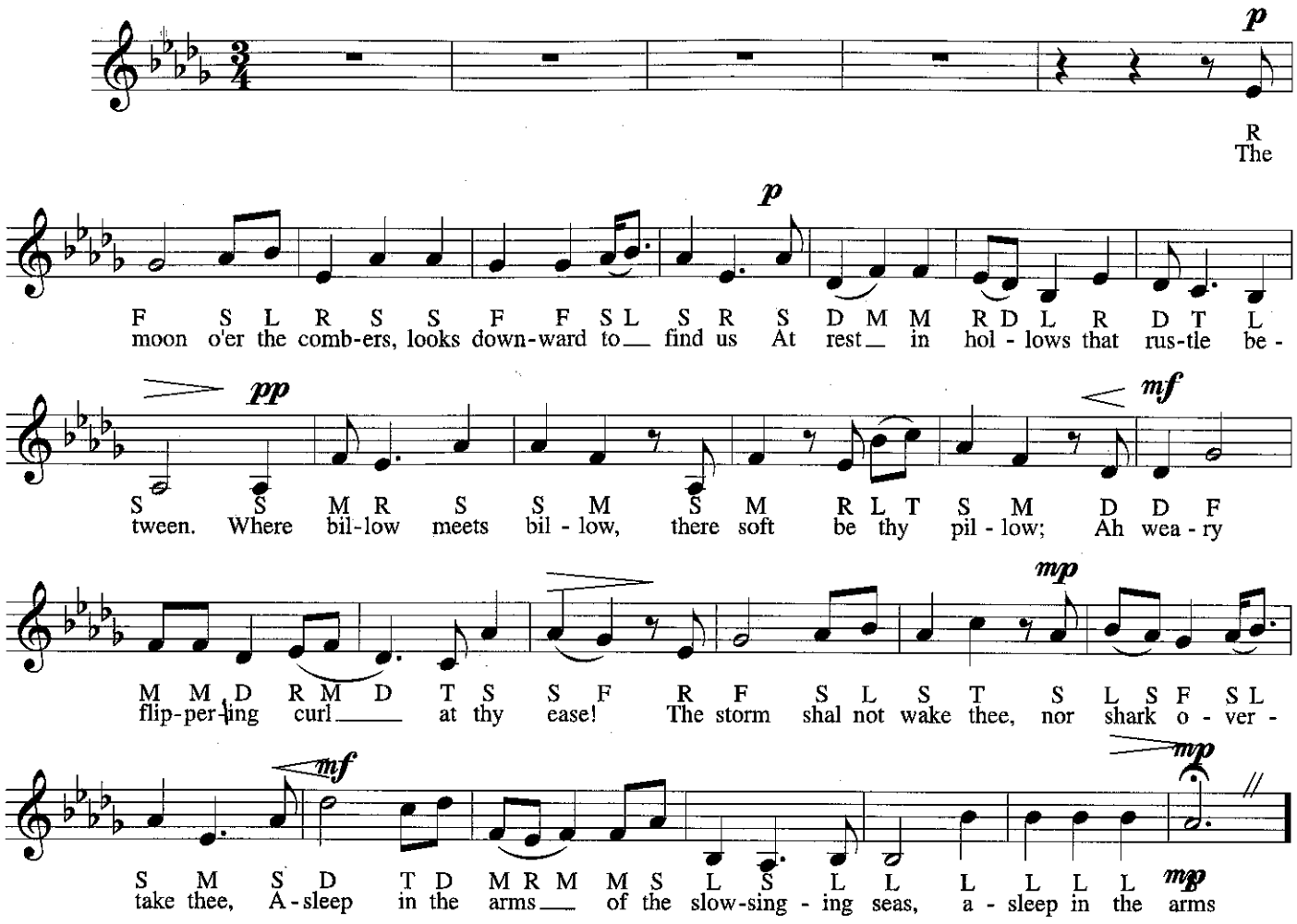
Eric Whitacre, music
Rudyard Kipling, text